

Joyous Reflections

for brass quintet

for Quintasonic Brass

by

Joe L. Alexander

4434 Plumtree Lane
Tuscaloosa, AL 35405

e-mail: jlalexander3@muw.edu
jlacomposer.com

Joyous Reflections

for
brass quintet

for Quintasonic Brass

Program Notes

Joyous Reflections was composed in the spring of 2018 for the *Quintasonic Brass*.

Performance Notes:

Accidentals only apply to the line or space on which they are written on and only last for the one note. They do not apply to octaves.

Duration c. 7:00

Joyous Reflections

- I. Blitheful Spirit*
- II. Reflecting Pool*
- III. Celebrations*

Joe L. Alexander

Dr. Joe L. Alexander
4434 Plumtree Lane
Tuscaloosa, AL 35405

e-mail: jlalexander3@muw.edu
jlacomposer.com

© 2018 by Joe L. Alexander
All rights reserved.

Joyous Reflections

I. Blitheful Spirit

for Quintasonic Brass

Joe L. Alexander

C Score

Allegro (M.M. ♩ = c. 120)

A

B

I. Blitheful Spirit

19

2

23

2

I. Blitheful Spirit

27

2

31

D

2

f *f* *f* *f*

f *mf* *f*

I. Blitheful Spirit

E

36

1

2

p

mf

p

mf

f

p

p

41

1

2

I. Blitheful Spirit

F

43

47

I. Blitheful Spirit

51

mp

mp

mp

mp

G

staccato

p

mf

staccato

p

staccato

mf

staccato

p

staccato

p

I. Blitheful Spirit

58

63

I. Blitheful Spirit

H

I

I. Blitheful Spirit

77

80

I. Blitheful Spirit

II. Reflecting Pool

Andante (♩=66)

II. Reflecting Pool

A

B

20

24

II. Reflecting Pool

C

28

1

2

mf

p

p

p

32

1

2

f

f

f

f

III. Celebrations

Allegro (M.M. ♩. = c. 120)

Horn in F
Trumpet in C 1
Trumpet in C 2
Trombone
Tuba

legato
f
legato
f
legato
f
legato
f

8
1
2

A
staccato
staccato
staccato

18

mp *mf* *staccato* *mp* *mf*

mp *mf* *staccato* *mp* *mf*

mp *mf* *staccato* *mp* *mf*

mp *mf* *staccato* *mp* *mf*

mp *mf* *staccato* *mp* *mf*

28

B

mf *f* *legato* *staccato* *p*

mf *f* *legato* *staccato* *p*

mf *f* *legato* *staccato* *p*

mf *f* *legato* *staccato* *p*

mf *f* *legato* *staccato* *p*

38

1

2

f

47

1

2

f

p

55 C

64

74

1

2

82

D

legato

pp

f

legato

f

legato

pp

f

legato

pp

f

legato

pp

f

legato

pp

f

92

101

E
staccato

111

mp

1

mf *staccato* *mp* *mf*

2

mf *staccato* *mp* *mf*

mp

mp

120

staccato *mf*

1

staccato *mf*

2

mf

mf

mf

F

130

legato *staccato*

f *p*

mf *p*

mf *p*

mf *p*

mf *p*

139

p

f

148

1

2

f

p

156

1

2

p

The composer welcomes any questions concerning *Joyous Reflections* and would greatly appreciate hearing about performances. Inquires and programs should be sent to:

Dr. Joe L. Alexander
4434 Plumtree Lane
Tuscaloosa, AL 35405

e-mail: jlalexander3@muw.edu
jlacomposer.com

F

mf

51

mp **G** *stacatto* *p*

56

stacatto

62

p *mp* **2**

H

stacatto *mf*

74

I *f* *f* *f*

79

II. Reflecting Pool

Andante (♩=66)

p

6 *mp* **A**

12 *mf* *p* **B**

17 *p* **C**

25 *p*

31 *f*

Horn in F

III. Celebrations

Allegro (M.M. ♩. = c. 120)

legato
f

A
staccato

12

mp

21

mf

B
legato *staccato*

30
f **p**

39

48
f

C
6

56
p **f**

D
legato
f

70
6 **5**
pp

87

99

E

staccato

117

126

F

legato *staccato*

135

146

155

Joyous Reflections

I. Blitheful Spirit

for Quintasonic Brass

Joe L. Alexander

Trombone

Allegro (M.M. ♩ = c. 120)

44 **F**
mf

48 **G**
mp **4** *stacatto* *p*

56 *stacatto* *p* *p*

63 *mf*

H *stacatto* *mf*

74 **I** *f* *f* *f*

79

I. Blitheful Spirit

Trombone

II. Reflecting Pool

Andante (♩=66)

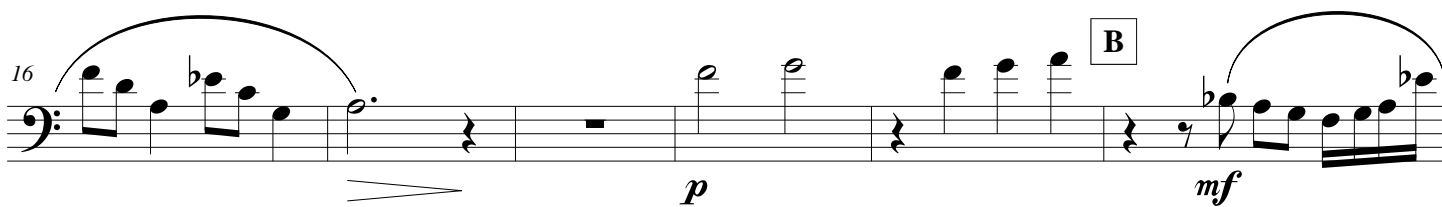
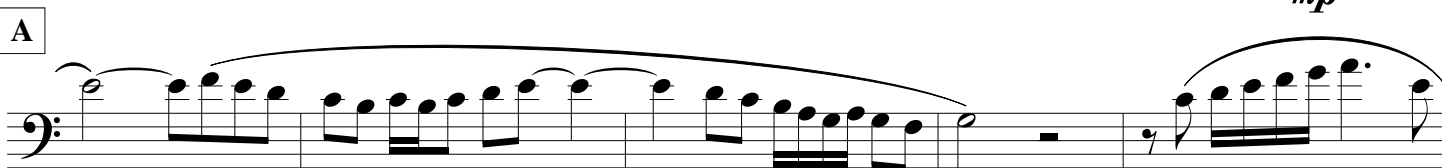

Trombone

III. Celebrations

Allegro (M.M. ♩. = c. 120)

legato

5

f

A

staccato

13

mp

23

mf

B

33

p

42

f

52

p

C

60

f

f

f

75

pp

D

legato

f

E

staccato

mp

mf

F

mf *p* *mf*

p

f *p*

II. Reflecting Pool

Andante (♩=66)

4

mp

9

p

A

2

17

>

B

3

26

mf

C

32

f

III. Celebrations

Allegro (M.M. ♩. = c. 120)

legato
f

13 **A** *mf* *staccato*

24 *mp* *mf*

33 **B** *p*

42

52

60 **C** *f* *mf* *mf*

75

83 D *legato*
pp *f*

93 **5**

106 E **4** *staccato*
mf

117 *staccato*
mp *mf*

125 F
mf *mf* *p*

136 **2**

145

155

Trumpet in C 2

Joyous Reflections

I. Blitheful Spirit

for Quintasonic Brass

Joe L. Alexander

Allegro (M.M. ♩ = c. 120)

A

B

C

D

E

44 F

51 G

58

64 H

70

75 I

80

II. Reflecting Pool

Andante (♩=66)

4

mp

8

p

A

2

14

B

20

3

mf

C

28

mf

32

f

Trumpet in C 2

III. Celebrations

Allegro (M.M. ♩ = c. 120)

legato
f

10 **A** **4** *staccato*
mf

22 **B** *mp* **mf**

32 **p**

41

51

59 **C** **8** **3** **6**
f **mf**

81 **D** *legato*
pp **f**

92

92

E

102

102

4

mf

113

staccato

113

mp

mf

staccato

121

121

mf

F

130

130

mf

p

138

138

2

147

147

156

156

Joyous Reflections

I. Blitheful Spirit

for Quintasonic Brass

Joe L. Alexander

Tuba

Allegro (M.M. ♩ = c. 120)

5

11

16

29

35

41

F

3
mf

G

53
mp p f legato

60

64
mp

H

staccato
mf

I

75
f mf f mf f

79
f

I. Blitheful Spirit

Tuba

II. Reflecting Pool

Andante (♩=66)

10

18

22

26

A

B

C

p

mf

mp

f

Tuba

III. Celebrations

Allegro (M.M. ♩ = c. 120)

legato
f

2

2

A
staccato

10

mp

20

mf

B

32

5

2

f

46

p

55

C

f

mf

64

3

11

pp

D

legato
f

2

95

105

116

129

145

154
