Dialog #4

for

euphonium and tuba

by

Joe L. Alexander

4434 Plumtree Lane
Tuscaloosa, AL 35405

e-mail: jlalexander3@muw.edu
JLAcomposer.com

Dialog #4

for

euphonium & tuba

Program Notes

Dialog #4 was composed and premiered in 2014 for my student, Cody Ford. My concept for the ***Dialog*** series was to compose a series of duets for tuba and a second instrument. Cody and I premiered the first movement on the April 6, 2014, on a Louisiana Composer's Consortium concert in Ruston, Louisiana. The remainder of the piece was premiered that fall in Ruston.

Performer Notes

Accidentals only apply to the line or space on which they are written. They remain in effect for the measure unless cancelled out by another accidental.

Dialog #4 for Euphonium & Tuba Joe L. Alexander, BMI

I. Moderato
II. Andante
III. Allegro

© 2014 by Joe L. Alexander All
Rights Reserved

e-mail: jlalexander3@muw.edu
JLAcomposer.com

Dialog #4

for euphonium & tuba

for Cody Ford

Joe L. Alexander

Moderato

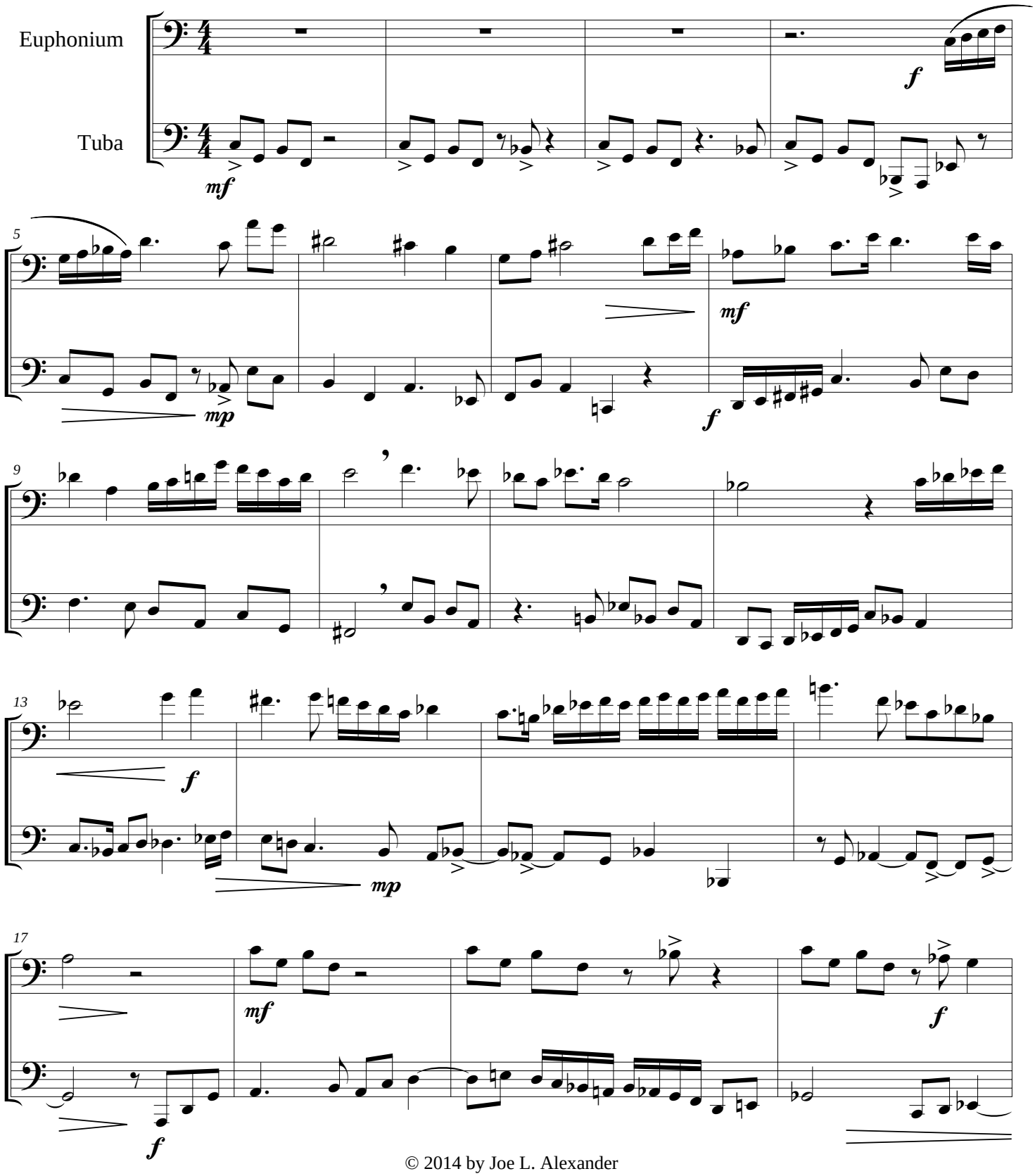

© 2014 by Joe L. Alexander
All Rights Reserved.

Dialog #4

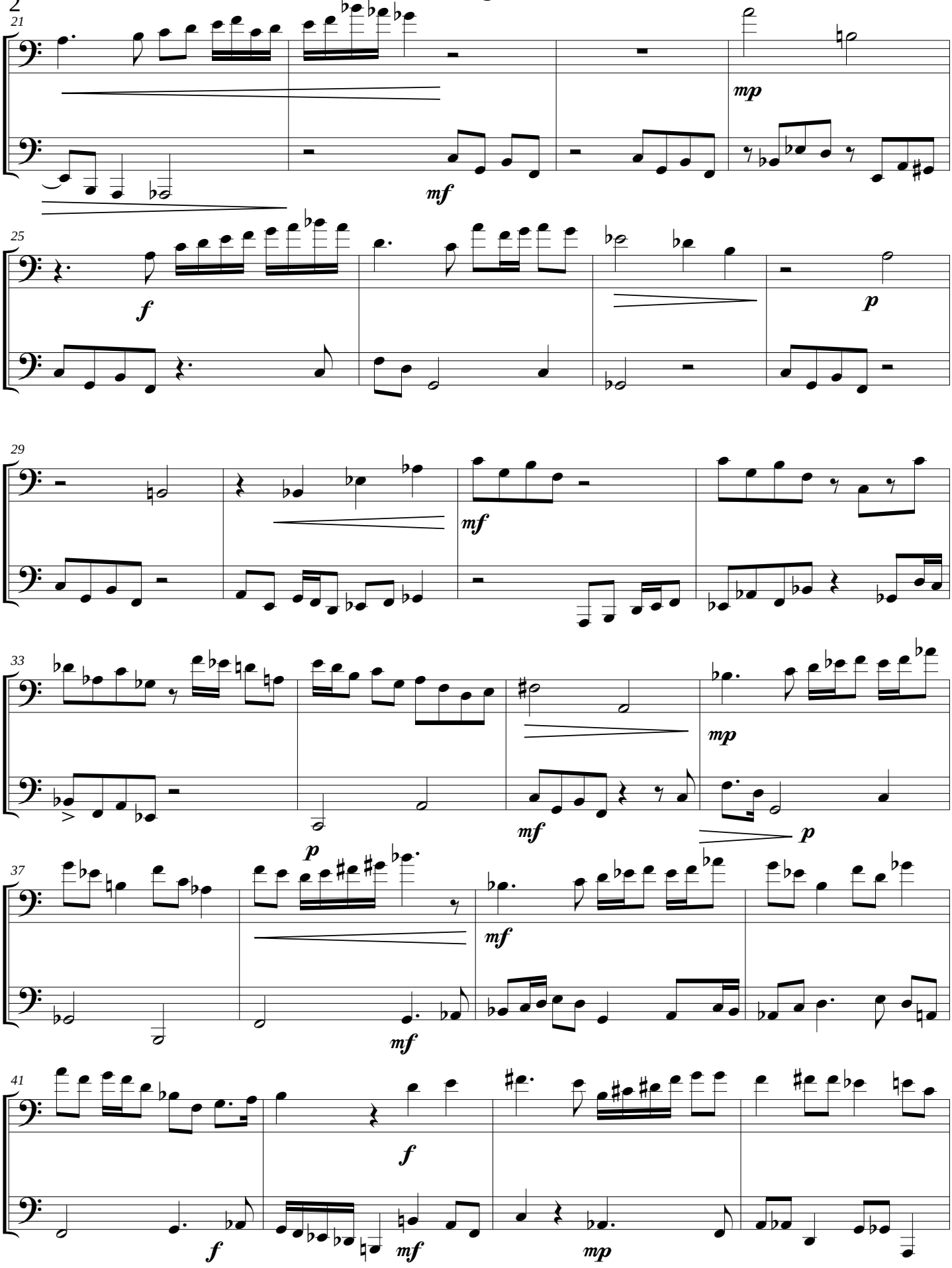

Dialog #4

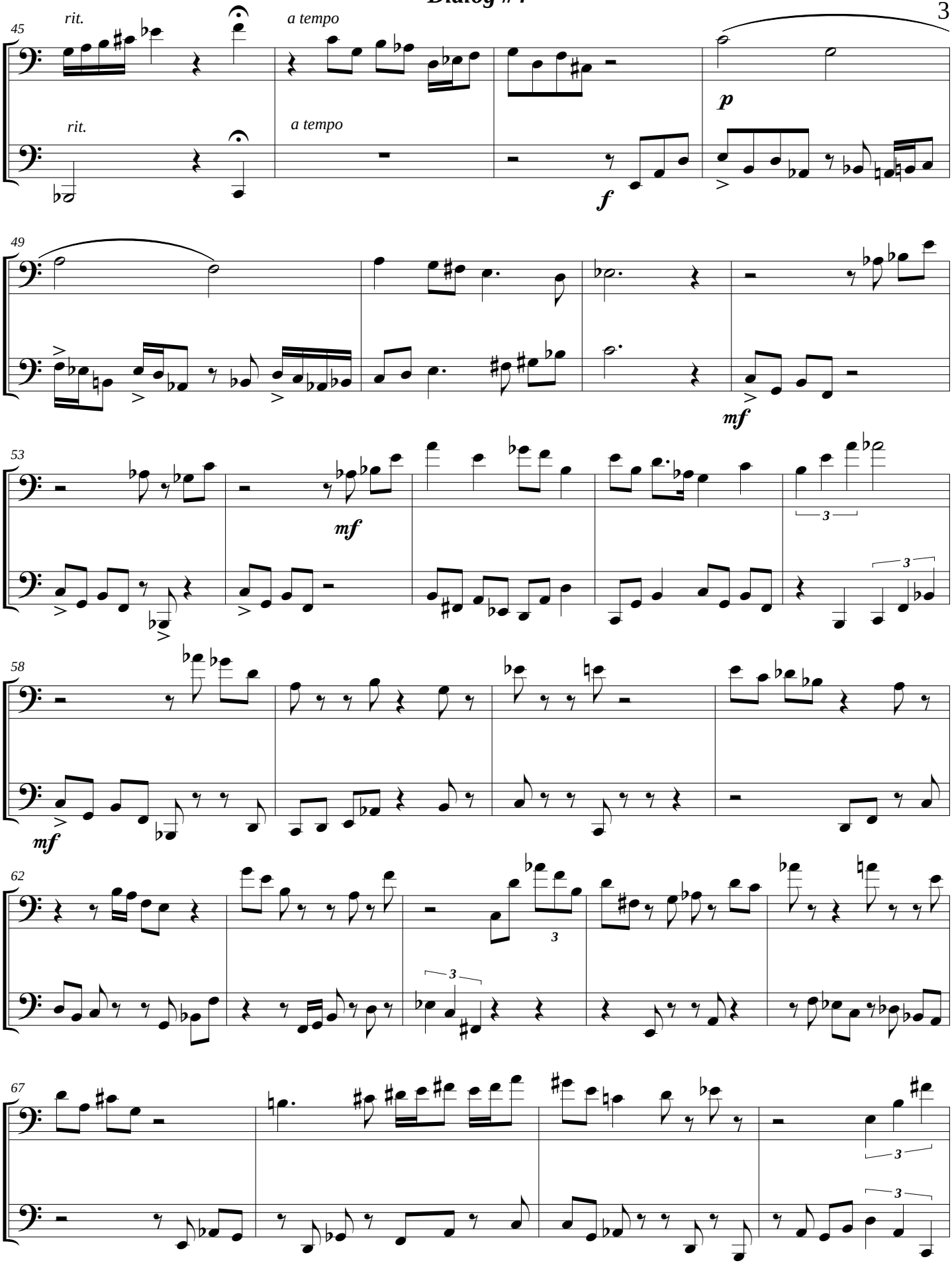

Dialog #4

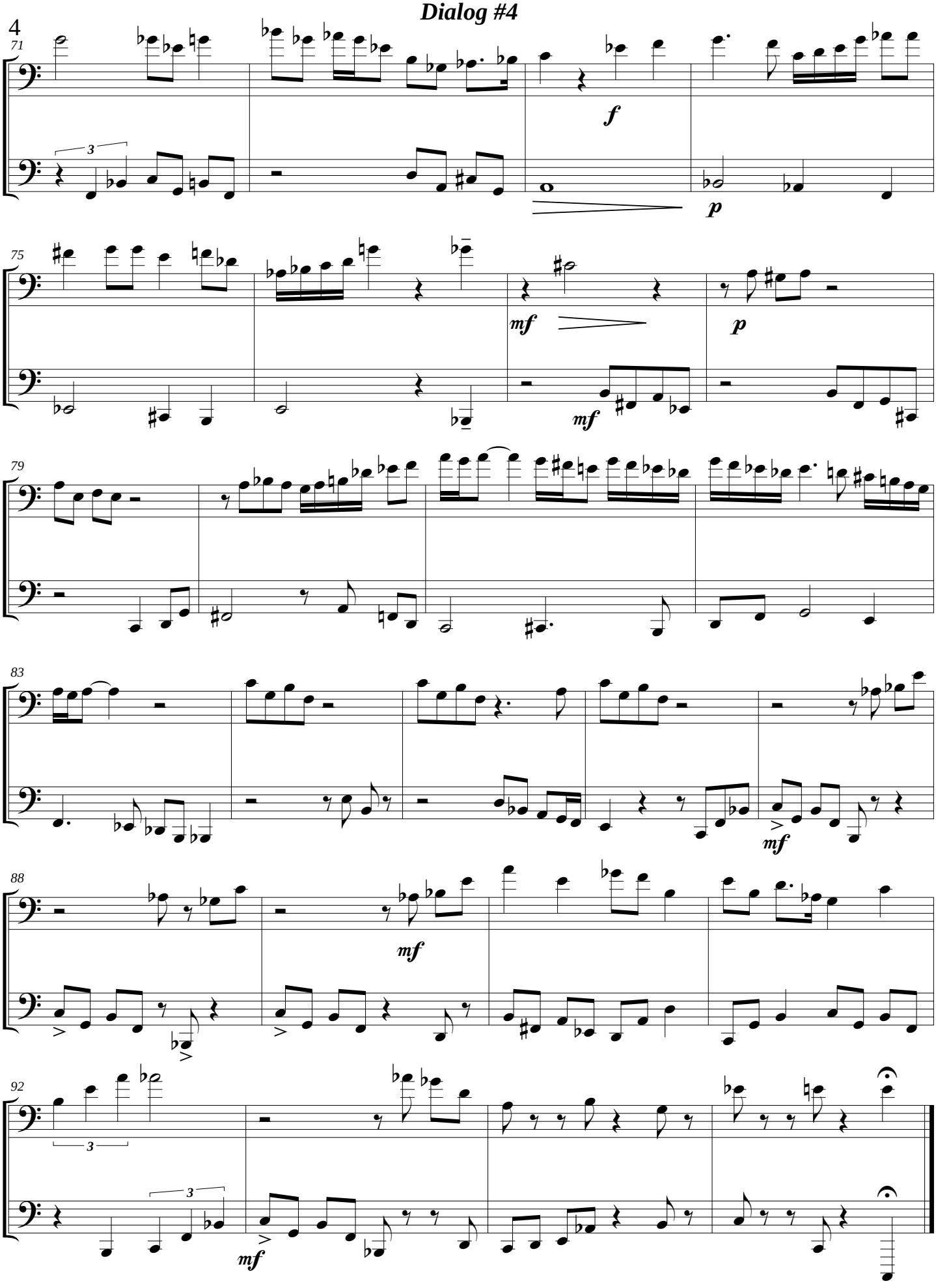

II.

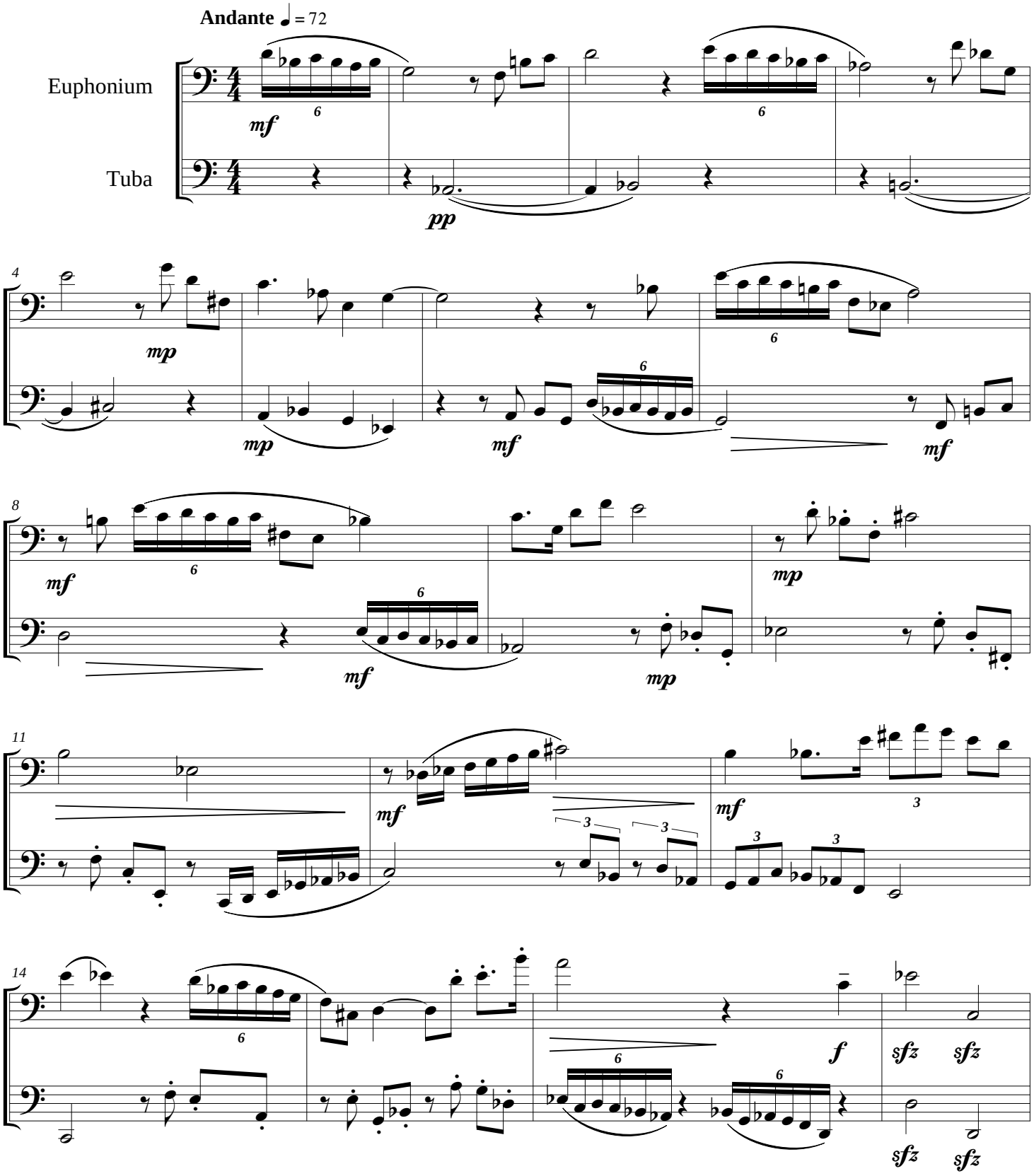
Andante ♩ = 72
Euphonium
Tuba
mf
pp
mp
mf
mf
mf
mp
mf
mf
mf
f
sfz
sfz
sfz
sfz

II.

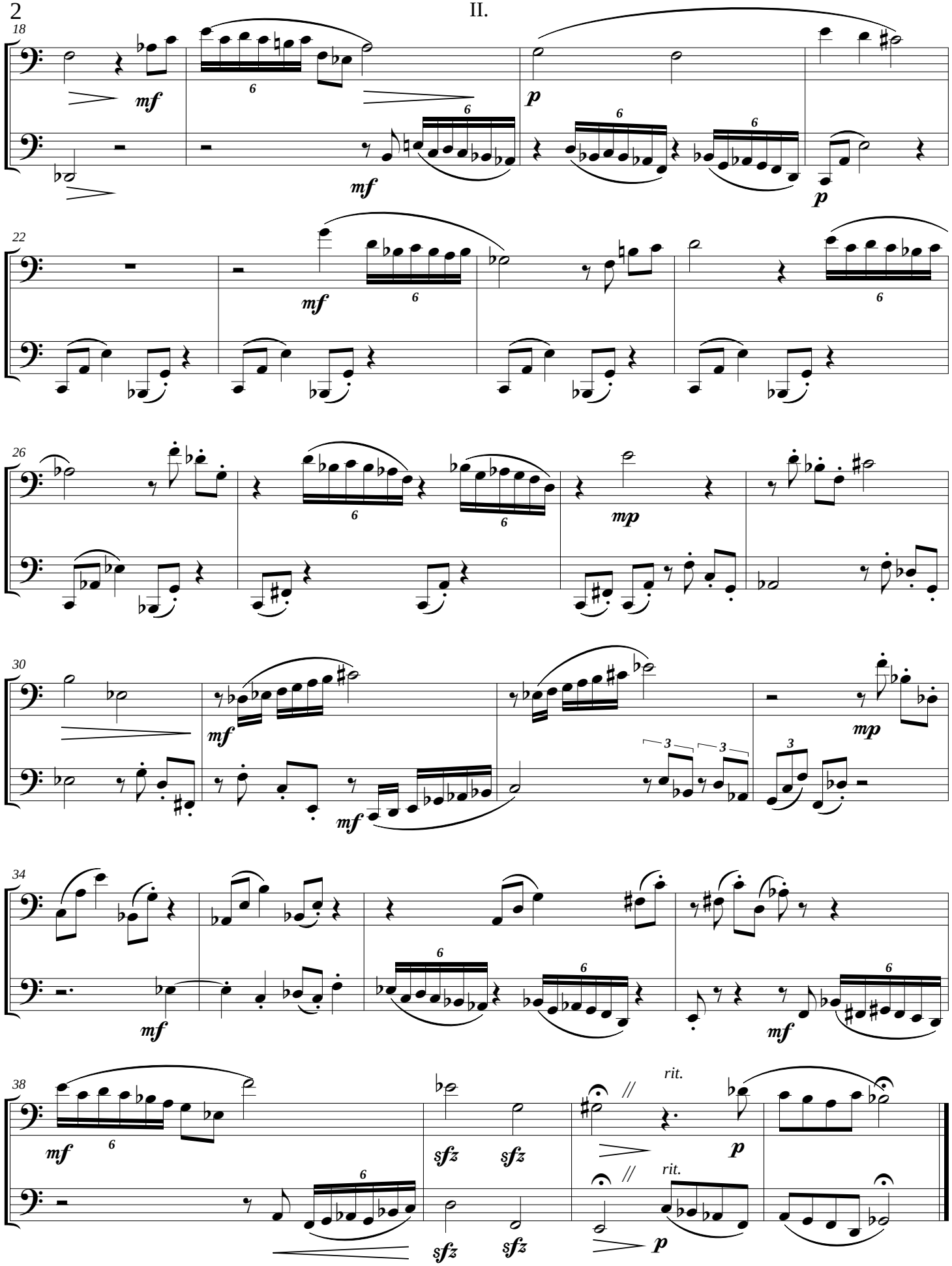
18
mf
6
mf
6
p
6
p
22
mf
6
6
26
6
6
mp
30
mf
mf
3
3
3
mp
34
mf
6
6
mf
6
38
mf
6
sfz
sfz
rit.
p
6
sfz
sfz
rit.
p

III.

Allegro ♩ = 132

Euphonium

Tuba

f

simile

5

f

simile

10

14

19

III.

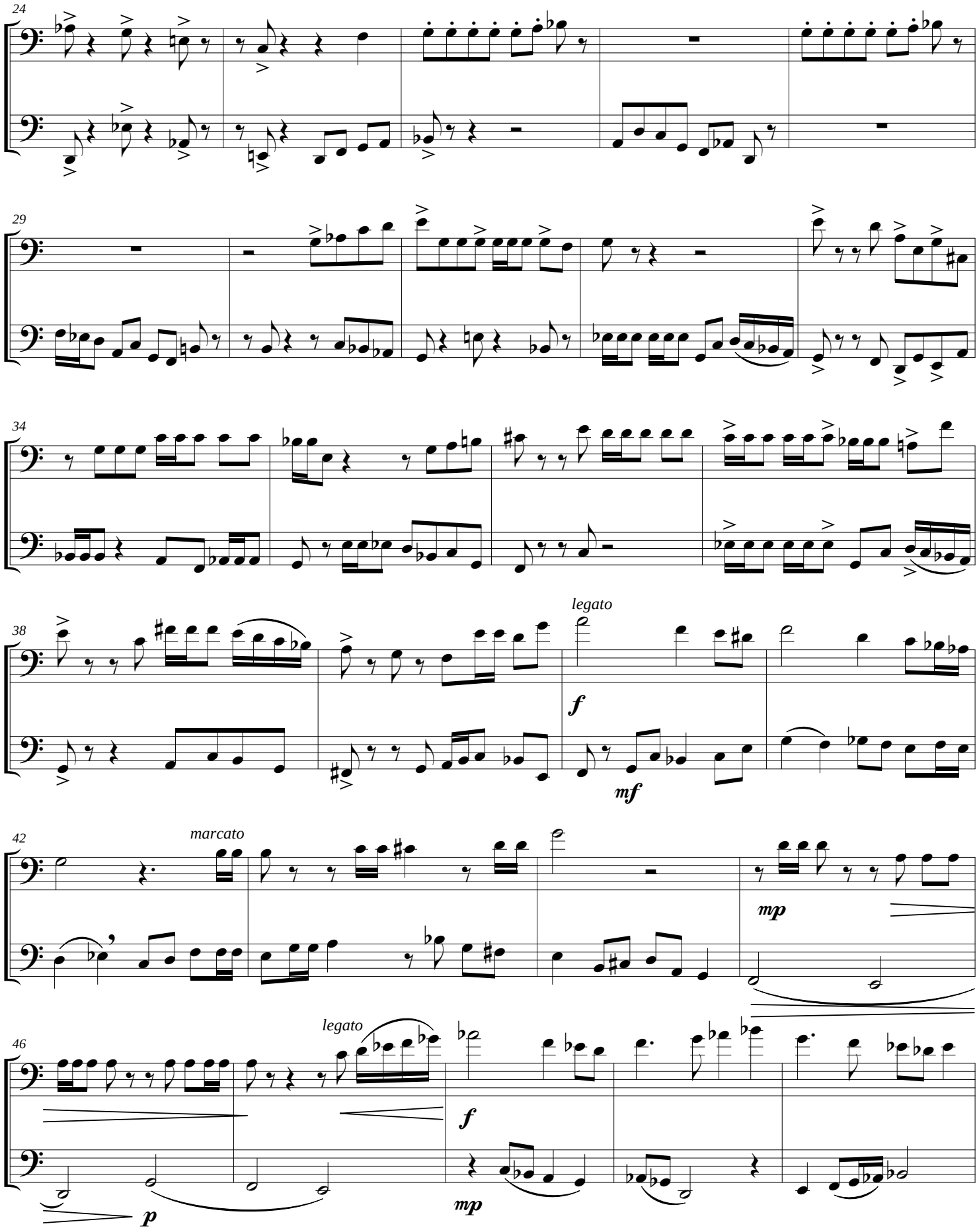

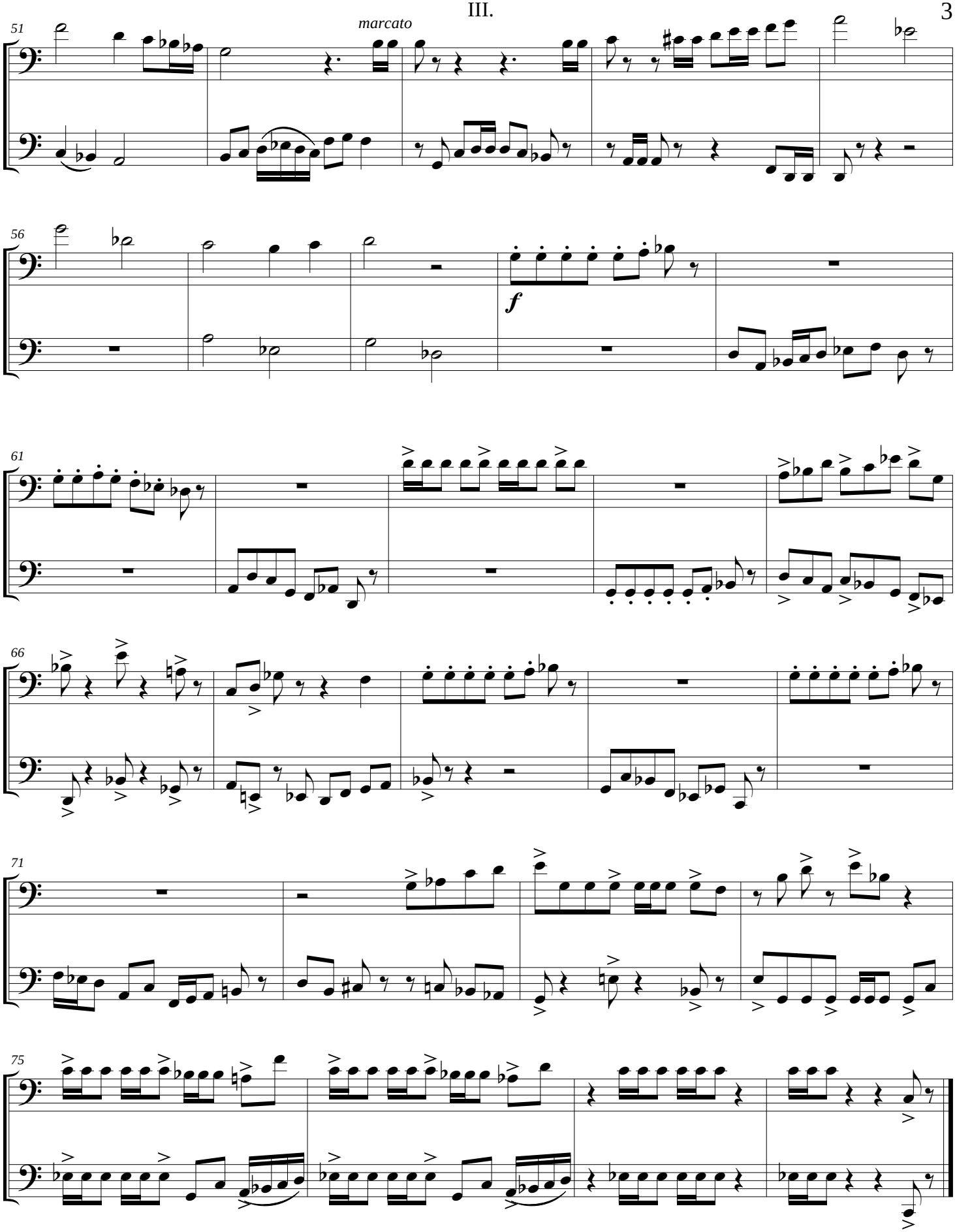
51
marcato
56
f
61
66
71
75

The composer welcomes any questions concerning ***Dialog #4*** and would greatly appreciate hearing about performances. Inquires and programs should be sent to:

Dr. Joe L. Alexander
4434 Plumtree Lane
Tuscaloosa, AL 35405

e-mail: jlalexander3@muw.edu
JLAcomposer.com