

Pop Music Suite

for unaccompanied tuba

by

Joe L. Alexander

Dr. Joe L. Alexander
4434 Plumtree Lane
Tuscaloosa, AL 35405

e-mail: jlalexander3@muw.edu
jlacomposer.com

Pop Music Suite

for unaccompanied tuba

Program Notes

The first movement of *Pop Music Suite* was composed for tuba in 2006 for a Louisiana Composers Consortium concert held in Natchitoches, LA. It explores rhythmic ideas prominent in rock music. *Pop Music Too* continues the idea of developing prominent rock rhythm. It was composed in August of 2009 and premiered later that month in Guin, Alabama. The *Third Pop Music* was written in was written in November of 2009 and premiered later that month on a Louisiana Composers Consortium concert in Ruston, Louisiana.

Performer Notes

Accidentals only apply to the line or space on which they are written. They remain in effect for the measure unless cancelled out by another accidental.

© 2006-2009 by Joe L. Alexander
All Rights Reserved.

Dr. Joe L. Alexander
4434 Plumtree Lane
Tuscaloosa, AL 35405

e-mail: jlalexander3@muw.edu
jlacomposer.com

Pop Music Suite

Tuba

I. Pop Music for unaccompanied tuba

Joe L. Alexander

♩ = 120 Driving Rock

5

9

13

17

21

25

f

ff

mf

f

Fine

Tuba

II. Pop Music Too

♩ = 120

f

5

10

Fine

f

15

20

24

28

33

II. Pop Music Too

37

42

47

52

56

rit. and decresc.

62

mp

$\bullet = 80$

70

77

84

Da Capo

Tuba

III. Third Pop Music

Joe L. Alexander

$\bullet = 96$

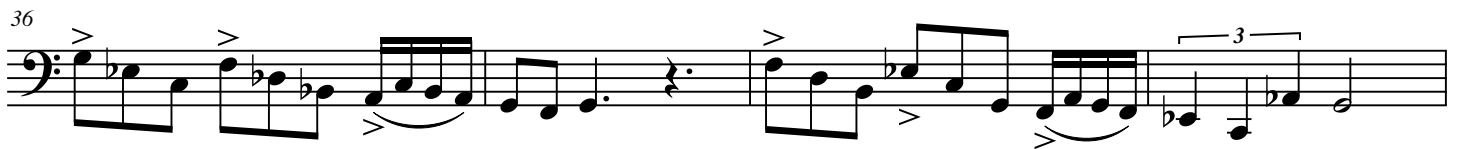

2009 by Joe L. Alexander
All Rights Reserved

III. Third Pop Music

The composer welcomes any questions concerning *Pop Music Suite* and would greatly appreciate hearing about performances. Inquires and programs should be sent to:

Dr. Joe L. Alexander
4434 Plumtree Lane
Tuscaloosa, AL 35405

e-mail: jlalexander3@muw.edu
jlacomposer.com